

2246 Y

Sioux City, IA
Sioux City Journal
Circ. 50,095

AUG 29 1999

Quinn assumes World Food Prize post

233
DES MOINES
— Dr. Kenneth M. Quinn, former U.S. ambassador to Cambodia, has accepted the post of executive director of the World Food Prize Foundation, effective in January 2000.



Quinn

Quinn's appointment was announced by John Ruan, chairman of the Des Moines-

based World Food Prize Foundation.

Quinn will succeed Herman C. Kilpper who will continue to work with the Foundation until his retirement next year.

The World Food Prize, considered by many to be the "Nobel Prize" for food, annually honors the achievements of individuals who have advanced human development by improving the quality, quantity or availability of food in the world.

Quinn, 57, was raised in Dubuque, Iowa. He is a graduate of Loras Col-

lege and earned his M.A. at Marquette University and his Ph.D. in international relations from the University of Maryland.

In addition to serving in the Foreign Service for more than 30 years, Quinn served as administrative assistant to Iowa Gov. Robert Ray from 1978 to 1982. He also was executive director of Iowa SHARES, a unique statewide program to aid starving Cambodian refugees and resettle "boat people" from Vietnam and ethnic Tai Dam refugees from Laos.

1722 Y

Estherville, IA
Daily News
Circ. 2,121

AUG 26 1999

World Food Prize director named

233
DES MOINES (AP) — A Dubuque native with a background in foreign service has been named executive director of the World Food Prize Foundation.

Kenneth Quinn will succeed Herman C. Kilpper, who will continue to work with the foundation until his retirement early next year.

"As an Iowan who rose to become one of the most decorated Foreign Service officers in the U.S. State Department, we feel that Dr. Quinn is a perfect fit for The Prize," John Ruan, a Des Moines businessman, said.

1743 Y

Fort Dodge, IA
Messenger
Circ. 21,849

AUG 29 1999

233 FARM BRIEFS

Iowa man named World Food Prize director

DES MOINES (AP) A Dubuque native with a background in foreign service has been named executive director of the World Food Prize Foundation.

Kenneth Quinn will succeed Herman C. Kilpper, who will continue to work with the foundation until his retirement early next year.

"As an Iowan who rose to become one of the most decorated Foreign Service officers in the U.S. State Department, we feel that Dr. Quinn is a perfect fit for The Prize," John Ruan, a Des Moines businessman, said Monday.

Ruan assumed sponsorship of the prize after General Foods, the original sponsor, dropped out in 1990. He created the World Food Prize Foundation that year.

Quinn, 57, recently resigned as U.S. ambassador to Cambodia, a post he had held since 1996. He also has been deputy assistant secretary of state and worked in U.S. embassies in Asia and Europe, including five years as an adviser in Vietnam.

He graduated from Wahlert High School and from Loras College in Dubuque. He also earned degrees from Marquette University and the University of Maryland.

The Food Prize has been given annually since 1987 to an individual or group who improved the quality, quantity or availability of food in the world.

Laureates of the prize receive a \$250,000 cash award.

The award was created by Norman Borlaug, a Cresco native who won the Nobel Peace Prize in 1970.

2069 Y

Newton, IA
Newton Daily News
Circ. 6,813

AUG 26 1999



Dubuque native named World Food Prize director

DES MOINES (AP) — A Dubuque native with a background in foreign service has been named executive director of the World Food Prize Foundation.

Kenneth Quinn will succeed Herman C. Kilpper, who will continue to work with the foundation until his retirement early next year.

"As an Iowan who rose to become one of the most decorated Foreign Service officers in the U.S. State Department, we feel that Dr. Quinn is a perfect fit for The Prize," John Ruan, a Des Moines businessman, said Monday.

Ruan assumed sponsorship of the prize after General Foods, the original sponsor, dropped out in 1990. He created the World Food Prize Foundation that year.

Quinn, 57, recently resigned as U.S. ambassador to Cambodia, a post he had held since 1996. He also has been deputy assistant secretary of state and worked in U.S. embassies in Asia and Europe, including five years as an adviser in Vietnam.

1530 Y

Cedar Rapids, IA
Gazette
Circ. 68,316

AUG 25 1999

233 Iowan to head food foundation

■ Kenneth Quinn, a Dubuque native and Loras College graduate, will return to Iowa to become the executive director of the World Food Prize Foundation effective January 2000. The World Food Prize, considered by many to be the "Nobel Prize" for food, annually honors the achievements of individuals who have advanced human development by improving the quality, quantity or availability of food in the world. Quinn is a former U.S. ambassador to Cambodia.



1437 Y

Ames, IA

Daily Tribune

Circ. 9,611

AUG 23 1999

²³³ **Quinn named head of World Food Prize**

An Iowan who was until recently the U.S. ambassador to Cambodia has been named head of the Des Moines-based World Food Prize Foundation.

Kenneth M. Quinn will start his new job in January. He will succeed Herman C. Kilpper, who will retire next year.

Quinn, 57, was raised in Dubuque and lived in Des Moines from 1978 to 1982, when he was administrative assistant to Gov. Robert Ray. He was largely responsible for Iowa's large role in the resettling of refugees from Southeast Asia and the disbursement of aid from Iowa to Southeast Asia.

At the time, he was on loan to

the state from the Foreign Service. In 30 years with the State Department, he held posts in Asia, Washington and Europe. He was named Ambassador to Cambodia in 1996.

Quinn is a graduate of Loras College in Dubuque. He has a master's degree from Marquette University and a doctorate from the University of Maryland.

The World Food Prize Foundation is supported mainly by Des Moines businessman John Ruan. The World Food Prize, sometimes called the "Nobel Prize for Food," is annually given to a person who has helped improve the quality, quantity or availability of food in the world.

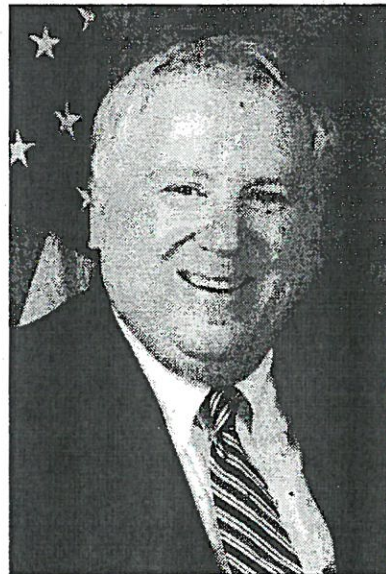

1997 Y

Mason City, IA

Globe-Gazette

Circ. 20,812

AUG 26 1999

233
Dubuque native is food prize director

DES MOINES (AP) — A Dubuque native with a background in foreign service has been named executive director of the World Food Prize Foundation.

Kenneth Quinn will succeed Herman C. Kilpper, who will continue to work with the foundation until his retirement early next year.

"As an Iowan who rose to become one of the most decorated Foreign Service officers in the U.S. State Department, we feel that Dr. Quinn is a perfect fit for The Prize," John Ruan, a Des Moines businessman, said Monday.

Ruan assumed sponsorship of the prize after General Foods, the original sponsor, dropped out in 1990. He created the World Food Prize Foundation that year.

2045 Y

Muscatine, IA

Muscatine Journal

Circ. 10,096

AUG 26 1999

233
Dubuque native named director World Food Prize Foundation

DES MOINES (AP) — A Dubuque native with a background in foreign service has been named executive director of the World Food Prize Foundation.

Kenneth Quinn will succeed Herman C. Kilpper, who will continue to work with the foundation until his retirement early next year.

"As an Iowan who rose to become one of the most deco-

rated Foreign Service officers in the U.S. State Department, we feel that Dr. Quinn is a perfect fit for The Prize," John Ruan, a Des Moines businessman, said Monday.

Ruan assumed sponsorship of the prize after General Foods, the original sponsor, dropped out in 1990.

He created the World Food Prize Foundation that year.

Quinn, 57, recently resigned

as U.S. ambassador to Cambodia, a post he had held since 1996.

He also has been deputy assistant secretary of state and worked in U.S. embassies in Asia and Europe, including five years as an adviser in Vietnam.

He graduated from Wahlert High School and Loras College in Dubuque.

The Food Prize has been given annually since 1987.

 WORLD FOOD PRIZE

[Return to Headlines](#)

U.S. diplomat and Dubuque native named World Food Prize director

08/25/1999

Associated Press Newswires

Copyright 1999. The Associated Press. All Rights Reserved.

DES MOINES, Iowa (AP) - A Dubuque native with a background in foreign service has been named executive director of the **World Food Prize** Foundation.

Kenneth Quinn will succeed Herman C. Kilpper, who will continue to work with the foundation until his retirement early next year.

"As an Iowan who rose to become one of the most decorated Foreign Service officers in the U.S. State Department, we feel that Dr. Quinn is a perfect fit for The Prize," John Ruan, a Des Moines businessman, said Monday.

Ruan assumed sponsorship of the prize after General Foods, the original sponsor, dropped out in 1990. He created the **World Food Prize** Foundation that year.

Quinn, 57, recently resigned as U.S. ambassador to Cambodia, a post he had held since 1996. He also has been deputy assistant secretary of state and worked in U.S. embassies in Asia and Europe, including five years as an adviser in Vietnam.

He graduated from Wahlert High School and from Loras College in Dubuque. He also earned degrees from Marquette University and the University of Maryland.

The Food Prize has been given annually since 1987 to an individual or group who improved the quality, quantity or availability of food in the world.

Laureates of the prize receive a \$250,000 cash award.

The award was created by Norman Borlaug, a Cresco native who won the Nobel Peace Prize in 1970.

[Return to Headlines](#)

Copyright © 1999 Dow Jones & Company, Inc. All Rights Reserved.

*Tamara,
Please call
Herman*

.../index&Search=world%20food%20prize&olh_query_name=WORLD%20FOOD%20P8/25/99

Today[The Front Page](#)[Area Events](#)[Nation/World](#)[Local/Area](#)[Iowa](#)
[Illinois](#)
[Wisconsin](#)[Business](#)[Features](#)[Sports](#)[Opinion](#)[Obituaries](#)[For the Record](#)[TH Archives](#)[Classifieds-Now](#)[Welcome Traveler](#)[Realty-Now](#)

- Advertising
- Circulation
- About the TH
- Staff

8/24

Dubuque Daily
[Next Story](#)[Return to the Tristate section index](#)**Ex-Dubuquer to head World Food Prize group***Craig Reber***Sponsored by Ruan: Quinn will assume duties with foundation in January**

DES MOINES - Dubuque native Kenneth Quinn is the new executive director of the World Food Prize Foundation.

Conceived by Norman E. Borlaug, the 1970 recipient of the Nobel Peace Prize, The World Food Prize is awarded annually by the private World Food Prize Foundation. The prize is sponsored by Des Moines businessman John Ruan, who made the announcement regarding Quinn's appointment Monday in Des Moines.

The World Food Prize, considered by many to be the "Nobel Prize" for food, honors the achievements of individuals who have advanced human development by improving the quality, quantity or availability of food in the world.

Ruan, the Des Moines trucking magnate, assumed sponsorship of the prize in 1986 after General Foods, the original sponsor, dropped out. In 1997, the prize was increased to \$250,000 from \$200,000.

Quinn, 57, will assume his responsibilities in January. He replaces Herman C. Kilpper, who will continue to work with the foundation until his retirement next year. The executive director manages the foundation's day-to-day operations.

"We could not be more excited for the future of The World Food Prize than we are by Dr. Quinn's acceptance of this important position," Ruan said. "As an Iowan who rose to become one of the most decorated Foreign Service officers in the U.S. State Department, we feel that Dr. Quinn is a perfect fit for The Prize."

Quinn's parents were Marie and George Quinn, who came to Dubuque in 1956 when George was assigned to run a Jordan's men's clothing store downtown.

Kenneth Quinn was in the first graduating class of Wahlert High School in 1960 and went on to Loras College, graduating in political science in 1964. He later earned a master's degree in the same field at Marquette University and a doctorate in international relations from the University of Maryland.

His career in foreign service has spanned more than 30 years. He recently resigned from his post as U.S. ambassador to Cambodia which he held since January 1996.

Quinn was wounded in Vietnam, where he served as a military adviser and rural development officer in the late 1960s and early '70s.

Following his service in Vietnam, Quinn served as administrative assistant to former Iowa Gov. Robert Ray from 1978 to 1982. In 1978, as executive director of Iowa SHARES (Iowa Sends Help to Aid Refugees and End Starvation), Quinn directed the huge humanitarian effort Ray ordered to re-settle more than 10,000 southeast Asian refugees in Iowa after the Vietnam War. The program also raised and delivered \$550,000 to refugee camps in Thailand.

Among his numerous awards, Quinn is the recipient of the Secretary of State's Award for Valor and Heroism, the Secretary of State's Lifetime Achievement Award, the Presidential Distinguished Service Award, the Defense Department Decoration for Distinguished Civilian Service, the State Department Superior Honor and Meritorious Honor Awards, and the Loras College Distinguished Alumnus Award.

Each year, more than 4,000 institutions and organizations around the world are invited to nominate candidates for The Prize. The World Food Prize Council of Advisors include former President Jimmy Carter, American Farm Bureau Federation President Dean Kleckner, former World Bank President Robert S. McNamara, and Elizabeth Dole, former president of the American Red Cross.

©Copyright 1999 Telegraph Herald[Next Story](#)[Return to the Tristate section index](#)**Comments? Criticism? Story ideas? [Talk to us.](#)**

COUNTY CORN & SOYBEAN EXPO

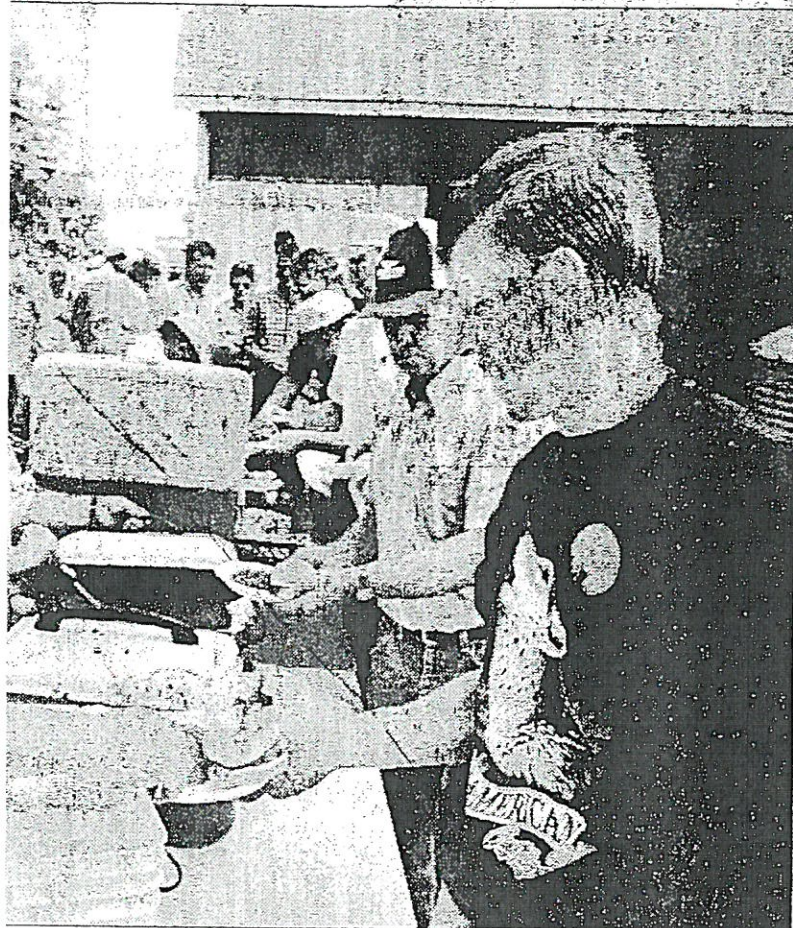

BOB NANDELL/REGISTER PHOTOS

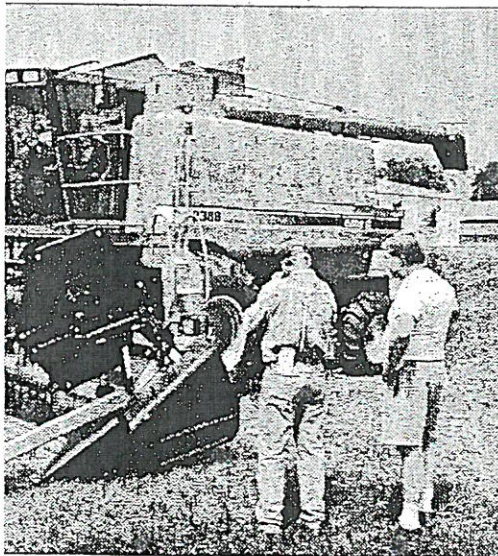

Loren Mohr, above left, serves lunch to Oxford Junction farmer Pat Cashman on Tuesday at the Cedar County Corn & Soybean Expo in Tipton. At left, farmers look over a new Case combine at the expo, which was held on the Cedar County Fairgrounds.

U.S. diplomat to be director of Food Prize

■ **Kenneth Quinn**, a Dubuque native, arrives in January.

By **JERRY PERKINS**
REGISTER FARM EDITOR

Kenneth Quinn, a Dubuque native who has traveled the world as a U.S. diplomat, will return to Iowa to become executive director of the World Food Prize Foundation in January.

Quinn replaces Herman Kilpper, who will retire as executive director.

Quinn, 57, recently resigned as U.S. ambassador to Cambodia, a post he held since 1996.

In Cambodia, Quinn and his family survived rocket attacks on the U.S. embassy in 1997 during a civil war.

Quinn grew up in Dubuque, graduated from Wahlert High School and Loras College, and earned graduate degrees from Marquette University and the University of Maryland.

During his State Department career, he was deputy assistant secretary of state and worked in U.S. embassies in Asia and Europe, including five years as an adviser in Vietnam.

From 1978 to 1982, the State Department loaned Quinn to then-Iowa Gov. Robert Ray under a program that allowed foreign service officers to get experience in domestic government. Quinn helped Ray handle a variety of problems

1999 Prize

■ The 1999 World Food Prize will be announced in Washington, D.C., before events related to the award are held in Des Moines.

On Oct. 14 in Des Moines, the award ceremony will be held from 4 to 5 p.m. at Hoyt Sherman Place, 15th Street and Woodland Avenue. The event is open to the public. For tickets, call (800) 682-8976.

The World Food Prize Symposium will be held from 8 a.m. to 5 p.m. Oct. 15 at the Des Moines Marriott Hotel. Participation is by invitation only.

On Oct. 16 the World Food Prize Youth Institute will be held from 8 a.m. to 5 p.m. at the Iowa Farm Bureau Federation office building, 5400 University Ave. in West Des Moines. For information, call (515) 245-3783.



Quinn
Director

ranging from natural disaster to prison riots to a National Guard controversy.

He also coordinated Iowa widely acclaimed refugee relief efforts for Southeast Asians.

John Ruan, the Iowa businessman who brought the World Food Prize to Iowa, said in a statement that he w

PRIZE Turn to Page 1

for small livestock farms

a livestock object at the Feb. smaller-scale finding it difficult their animal. "Independently los-

Capitol Hill.

The Senate is expected to debate livestock price reporting legislation, and the center is proposing two amendments — one prohibiting meatpacker ownership of livestock and another prohibiting packers from

assistance, many also want Congress to act on longer-term, structural issues facing U.S. farmers and ranchers.

"We're dealing with a very concentrated industry," Crabtree said. "... Are we going to have family farm livestock

Berthel Fisher

BUSINESS

Food Prize director named

PRIZE

Continued from Page 10S

excited by Quinn's appointment.

"As an Iowan who rose to become one of the most decorated Foreign Service officers in the U.S. State Department, we feel that Dr. Quinn is a perfect fit for the prize," Ruan said.

Ruan assumed sponsorship of the prize after General Foods, the original sponsor, dropped out in 1990.

Norman Borlaug, the Cresco native who won the Nobel Peace Prize in 1970, asked Ruan to save the World Food Prize, considered the equivalent of a Nobel Prize for food. Ruan created the World Food Prize Foundation in 1990 and

assumed sponsorship of the prize. Seven years later, he donated \$10 million to permanently endow the prize.

The World Food Prize has been given annually since 1987 to an individual or group of individuals for improving the quality, quantity or availability of food in the world.

Laureates of the prize receive a \$250,000 cash award.

Klipper has been executive director of the foundation since Ruan took it over.

"Under Herman's leadership, the prize has gained significant prominence and is positioned for even greater recognition in the years to come," Ruan said.

U.S. TREASURY BONDS, NOTES

New York, N.Y. (AP) — U.S. Treasury Bonds and Notes to Treasury Secretary Robert Rubin's first term.

Rate	Maturity	Yield	Ask	Bid	Chg	Yld
5.25	May 01 P	99.13	99.13	99.13	0.00	5.25
5.50	Jun 01 P	99.13	99.13	99.13	0.00	5.50
5.75	Jul 01 P	99.13	99.13	99.13	0.00	5.75
6.00	Aug 01 P	99.13	99.13	99.13	0.00	6.00
6.25	Sep 01 P	99.13	99.13	99.13	0.00	6.25
6.50	Oct 01 P	99.13	99.13	99.13	0.00	6.50
6.75	Nov 01 P	99.13	99.13	99.13	0.00	6.75
7.00	Dec 01 P	99.13	99.13	99.13	0.00	7.00
7.25	Jan 02 P	99.13	99.13	99.13	0.00	7.25
7.50	Feb 02 P	99.13	99.13	99.13	0.00	7.50
7.75	Mar 02 P	99.13	99.13	99.13	0.00	7.75
8.00	Apr 02 P	99.13	99.13	99.13	0.00	8.00
8.25	May 02 P	99.13	99.13	99.13	0.00	8.25
8.50	Jun 02 P	99.13	99.13	99.13	0.00	8.50
8.75	Jul 02 P	99.13	99.13	99.13	0.00	8.75
9.00	Aug 02 P	99.13	99.13	99.13	0.00	9.00
9.25	Sep 02 P	99.13	99.13	99.13	0.00	9.25
9.50	Oct 02 P	99.13	99.13	99.13	0.00	9.50
9.75	Nov 02 P	99.13	99.13	99.13	0.00	9.75
10.00	Dec 02 P	99.13	99.13	99.13	0.00	10.00
10.25	Jan 03 P	99.13	99.13	99.13	0.00	10.25
10.50	Feb 03 P	99.13	99.13	99.13	0.00	10.50
10.75	Mar 03 P	99.13	99.13	99.13	0.00	10.75
11.00	Apr 03 P	99.13	99.13	99.13	0.00	11.00
11.25	May 03 P	99.13	99.13	99.13	0.00	11.25
11.50	Jun 03 P	99.13	99.13	99.13	0.00	11.50
11.75	Jul 03 P	99.13	99.13	99.13	0.00	11.75
12.00	Aug 03 P	99.13	99.13	99.13	0.00	12.00
12.25	Sep 03 P	99.13	99.13	99.13	0.00	12.25
12.50	Oct 03 P	99.13	99.13	99.13	0.00	12.50
12.75	Nov 03 P	99.13	99.13	99.13	0.00	12.75
13.00	Dec 03 P	99.13	99.13	99.13	0.00	13.00
13.25	Jan 04 P	99.13	99.13	99.13	0.00	13.25
13.50	Feb 04 P	99.13	99.13	99.13	0.00	13.50
13.75	Mar 04 P	99.13	99.13	99.13	0.00	13.75
14.00	Apr 04 P	99.13	99.13	99.13	0.00	14.00
14.25	May 04 P	99.13	99.13	99.13	0.00	14.25
14.50	Jun 04 P	99.13	99.13	99.13	0.00	14.50
14.75	Jul 04 P	99.13	99.13	99.13	0.00	14.75
15.00	Aug 04 P	99.13	99.13	99.13	0.00	15.00
15.25	Sep 04 P	99.13	99.13	99.13	0.00	15.25
15.50	Oct 04 P	99.13	99.13	99.13	0.00	15.50
15.75	Nov 04 P	99.13	99.13	99.13	0.00	15.75
16.00	Dec 04 P	99.13	99.13	99.13	0.00	16.00
16.25	Jan 05 P	99.13	99.13	99.13	0.00	16.25
16.50	Feb 05 P	99.13	99.13	99.13	0.00	16.50
16.75	Mar 05 P	99.13	99.13	99.13	0.00	16.75
17.00	Apr 05 P	99.13	99.13	99.13	0.00	17.00
17.25	May 05 P	99.13	99.13	99.13	0.00	17.25
17.50	Jun 05 P	99.13	99.13	99.13	0.00	17.50
17.75	Jul 05 P	99.13	99.13	99.13	0.00	17.75
18.00	Aug 05 P	99.13	99.13	99.13	0.00	18.00
18.25	Sep 05 P	99.13	99.13	99.13	0.00	18.25
18.50	Oct 05 P	99.13	99.13	99.13	0.00	18.50
18.75	Nov 05 P	99.13	99.13	99.13	0.00	18.75
19.00	Dec 05 P	99.13	99.13	99.13	0.00	19.00
19.25	Jan 06 P	99.13	99.13	99.13	0.00	19.25
19.50	Feb 06 P	99.13	99.13	99.13	0.00	19.50
19.75	Mar 06 P	99.13	99.13	99.13	0.00	19.75
20.00	Apr 06 P	99.13	99.13	99.13	0.00	20.00
20.25	May 06 P	99.13	99.13	99.13	0.00	20.25
20.50	Jun 06 P	99.13	99.13	99.13	0.00	20.50
20.75	Jul 06 P	99.13	99.13	99.13	0.00	20.75
21.00	Aug 06 P	99.13	99.13	99.13	0.00	21.00
21.25	Sep 06 P	99.13	99.13	99.13	0.00	21.25
21.50	Oct 06 P	99.13	99.13	99.13	0.00	21.50
21.75	Nov 06 P	99.13	99.13	99.13	0.00	21.75
22.00	Dec 06 P	99.13	99.13	99.13	0.00	22.00
22.25	Jan 07 P	99.13	99.13	99.13	0.00	22.25
22.50	Feb 07 P	99.13	99.13	99.13	0.00	22.50
22.75	Mar 07 P	99.13	99.13	99.13	0.00	22.75
23.00	Apr 07 P	99.13	99.13	99.13	0.00	23.00
23.25	May 07 P	99.13	99.13	99.13	0.00	23.25
23.50	Jun 07 P	99.13	99.13	99.13	0.00	23.50
23.75	Jul 07 P	99.13	99.13	99.13	0.00	23.75
24.00	Aug 07 P	99.13	99.13	99.13	0.00	24.00
24.25	Sep 07 P	99.13	99.13	99.13	0.00	24.25
24.50	Oct 07 P	99.13	99.13	99.13	0.00	24.50
24.75	Nov 07 P	99.13	99.13	99.13	0.00	24.75
25.00	Dec 07 P	99.13	99.13	99.13	0.00	25.00
25.25	Jan 08 P	99.13	99.13	99.13	0.00	25.25
25.50	Feb 08 P	99.13	99.13	99.13	0.00	25.50
25.75	Mar 08 P	99.13	99.13	99.13	0.00	25.75
26.00	Apr 08 P	99.13	99.13	99.13	0.00	26.00
26.25	May 08 P	99.13	99.13	99.13	0.00	26.25
26.50	Jun 08 P	99.13	99.13	99.13	0.00	26.50
26.75	Jul 08 P	99.13	99.13	99.13	0.00	26.75
27.00	Aug 08 P	99.13	99.13	99.13	0.00	27.00
27.25	Sep 08 P	99.13	99.13	99.13	0.00	27.25
27.50	Oct 08 P	99.13	99.13	99.13	0.00	27.50
27.75	Nov 08 P	99.13	99.13	99.13	0.00	27.75
28.00	Dec 08 P	99.13	99.13	99.13	0.00	28.00
28.25	Jan 09 P	99.13	99.13	99.13	0.00	28.25
28.50	Feb 09 P	99.13	99.13	99.13	0.00	28.50
28.75	Mar 09 P	99.13	99.13	99.13	0.00	28.75
29.00	Apr 09 P	99.13	99.13	99.13	0.00	29.00
29.25	May 09 P	99.13	99.13	99.13	0.00	29.25
29.50	Jun 09 P	99.13	99.13	99.13	0.00	29.50
29.75	Jul 09 P	99.13	99.13	99.13	0.00	29.75
30.00	Aug 09 P	99.13	99.13	99.13	0.00	30.00
30.25	Sep 09 P	99.13	99.13	99.13	0.00	30.25
30.50	Oct 09 P	99.13	99.13	99.13	0.00	30.50
30.75	Nov 09 P	99.13	99.13	99.13	0.00	30.75
31.00	Dec 09 P	99.13	99.13	99.13	0.00	31.00
31.25	Jan 10 P	99.13	99.13	99.13	0.00	31.25
31.50	Feb 10 P	99.13	99.13	99.13	0.00	31.50
31.75	Mar 10 P	99.13	99.13	99.13	0.00	31.75
32.00	Apr 10 P	99.13	99.13	99.13	0.00	32.00
32.25	May 10 P	99.13	99.13	99.13	0.00	32.25
32.50	Jun 10 P	99.13	99.13	99.13	0.00	32.50
32.75	Jul 10 P	99.13	99.13	99.13	0.00	32.75
33.00	Aug 10 P	99.13	99.13	99.13	0.00	33.00
33.25	Sep 10 P	99.13	99.13	99.13	0.00	33.25
33.50	Oct 10 P	99.13	99.13	99.13	0.00	33.50
33.75	Nov 10 P	99.13	99.13	99.13	0.00	33.75
34.00	Dec 10 P	99.13	99.13	99.13	0.00	34.00
34.25	Jan 11 P	99.13	99.13	99.13	0.00	34.25
34.50	Feb 11 P	99.13	99.13	99.13	0.00	34.50
34.75	Mar 11 P	99.13	99.13	99.13	0.00	34.75
35.00	Apr 11 P	99.13	99.13	99.13	0.00	35.00
35.25	May 11 P	99.13	99.13	99.13	0.00	35.25
35.50	Jun 11 P	99.13	99.13	99.13	0.00	35.50
35.75	Jul 11 P	99.13	99.13	99.13	0.00	35.75
36.00	Aug 11 P	99.13	99.13	99.13	0.00	36.00
36.25	Sep 11 P	99.13	99.13	99.13	0.00	36.25
36.50	Oct 11 P	99.13	99.13	99.13	0.00	36.50
36.75	Nov 11 P	99.13	99.13	99.13	0.00	36.75
37.00	Dec 11 P	99.13	99.13	99.13	0.00	37.00
37.25	Jan 12 P	99.13	99.13	99.13	0.00	37.25
37.50	Feb 12 P	99.13	99.13	99.13	0.00	37.50
37.75	Mar 12 P	99.13	99.13	99.13	0.00	37.75
38.00	Apr 12 P	99.13	99.13	99.13	0.00	38.00
38.25	May 12 P	99.13	99.13	99.13	0.00	38.25
38.50	Jun 12 P	99.13	99.13	99.13	0.00	38.50
38.75	Jul 12 P	99.13	99.13	99.13	0.00	38.75
39.00	Aug 12 P	99.13	99.13	99.13	0.00	39.00
39.25	Sep 12 P	99.13	99.13	99.13	0.00	39.25
39.50	Oct 12 P	99.13	99.13	99.13	0.00	39.50
39.75	Nov 12 P	99.13	99.13	99.13	0.00	39.75
40.00	Dec 12 P	99.13	99.13	99.13	0.00	40.00
40.25	Jan 13 P	99.13	99.13	99.13	0.00	40.25
40.50	Feb 13 P	99.13	99.13	99.13	0.00	40.50
40.75	Mar 13 P	99.13	99.13	99.13	0.00	40.75
41.00	Apr 13 P	99.13	99.13	99.13	0.00	41.00
41.25	May 13 P	99.13	99.13	99.13	0.00	41.25
41.50	Jun 13 P	99.13	99.13	99.13	0.00	41.50
41.75	Jul 13 P	99.13	99.13	99.13	0.00	41.75
42.00	Aug 13 P	99.13	99.13	99.13	0.00	42.00
42.25	Sep 13 P	99.13	99.13	99.13	0.00	42.25
42.50	Oct 13 P	99.13	99.13	99.13	0.00	42.50
42.75	Nov 13 P	99.13	99.13	99.13	0.00	42.75
43.00	Dec 13 P	99.13	99.13	99.13	0.00	43.00
43.25	Jan 14 P	99.13	99.13	99.13	0.00	43.25